

Bloomfield Collieries Pty Ltd
c/- Mr Chris Moy
General Manager Technical Services
PO Box 4
EAST MAITLAND NSW 2323

By email: cmoy@bloomcoll.com.au

3 August 2018

Dear Sir

**VARIATION OF MINING LEASE 1738 (ACT 1992) UNDER
CLAUSES 7(1)(b1) & 12 OF SCHEDULE 1B OF THE *MINING ACT 1992***

**ANCILLARY MINING ACTIVITY CONDITION
REF: AMA1001**

I refer to your application to add an Ancillary Mining Activity (AMA) condition to Mining Lease 1738 (Act 1992) (ML 1738) that was received by the NSW Department of Planning and Environment – Division of Resources and Geoscience (Division) on 18 August 2017.

According to the Division's records, no submission was received in response to the notice of the proposed decision to vary the conditions of ML 1738 dated 26 June 2018.

In accordance with Clauses 7(1)(b1) and 12 of Schedule 1B of the *Mining Act 1992*, the Minister has determined to vary the conditions of ML 1738 by including an AMA condition.

This variation takes effect on and from the date of this notification.

Please note that AMA condition 2(2.2) requires the lease holder to update their existing Mining Operations Plan (MOP) to incorporate the carrying out of the ancillary mining activity(s) and submit the updated MOP to the Minister for approval within 45 days of the date of effect of this variation.

If you would like to discuss this matter, please contact Titles Services Customer Service on 4063 6600.

Yours sincerely,



David Humphris
A/Director Titles Assessment
Resource Operations
Division of Resources and Geoscience

INSTRUMENT OF VARIATION
Clause 12(1) of Schedule 1B

I, David Humphris, Acting Director Titles Assessments, Resource Operations, with the delegated authority of the Minister for Resources, pursuant to clauses 7(1)(b1) and 12(1) of Schedule 1B of the *Mining Act 1992*, authorise the variation of Mining Lease 1738 (Act 1992) by attaching the conditions specified in Schedule A in respect of carrying out the ancillary mining activity(s) described in Schedule B on the land described in Schedule C.

CONDITION

Ancillary Mining Activity

Schedule A

Pursuant to clause 7B(2) of Schedule 1B of the *Mining Act 1992*, the following conditions apply to the carrying out of the ancillary mining activity(s) in Schedule B, as if the ancillary mining activity(s) are an activity(s) carried out in accordance with the Mining Lease:

1. Rehabilitation

The lease holder must rehabilitate the land described in Schedule C that is or may be affected by the carrying out of the ancillary mining activity(s).

2. Mining Operations Plan and Annual Rehabilitation Report

2.1 Condition 3 of Mining Lease 1738 relevant to Mining Operations Plan (MOP) and Annual Rehabilitation Report applies to the ancillary mining activity(s).

2.2 The lease holder must update the MOP to incorporate the carrying out of the ancillary mining activity(s) and submit the updated MOP to the Minister for approval within 45 days of this variation.

Schedule B

The activity(s) prescribed as ancillary mining activities by clause 7 of the *Mining Regulation 2016*, listed below:

1. The maintenance and use of dams associated with water management (excluding Possum's Puddle).
2. The maintenance and use of drains associated with water management.
3. The removal, stockpiling and depositing of ore.
4. The removal, stockpiling and depositing of overburden associated with closure and final rehabilitation.

Schedule C

The Land described in the attached survey plan M27454, with Ancillary Mining Activity Reference Number AMA1001, dated 29 January 2018, which is not embraced by the lease plan M27339 attached to Mining Lease 1738.

This variation takes effect on and from the 3rd day of August 2018



David Humphris - Acting Director Titles Assessments
Resource Operations
as a delegate of the Minister for Resources

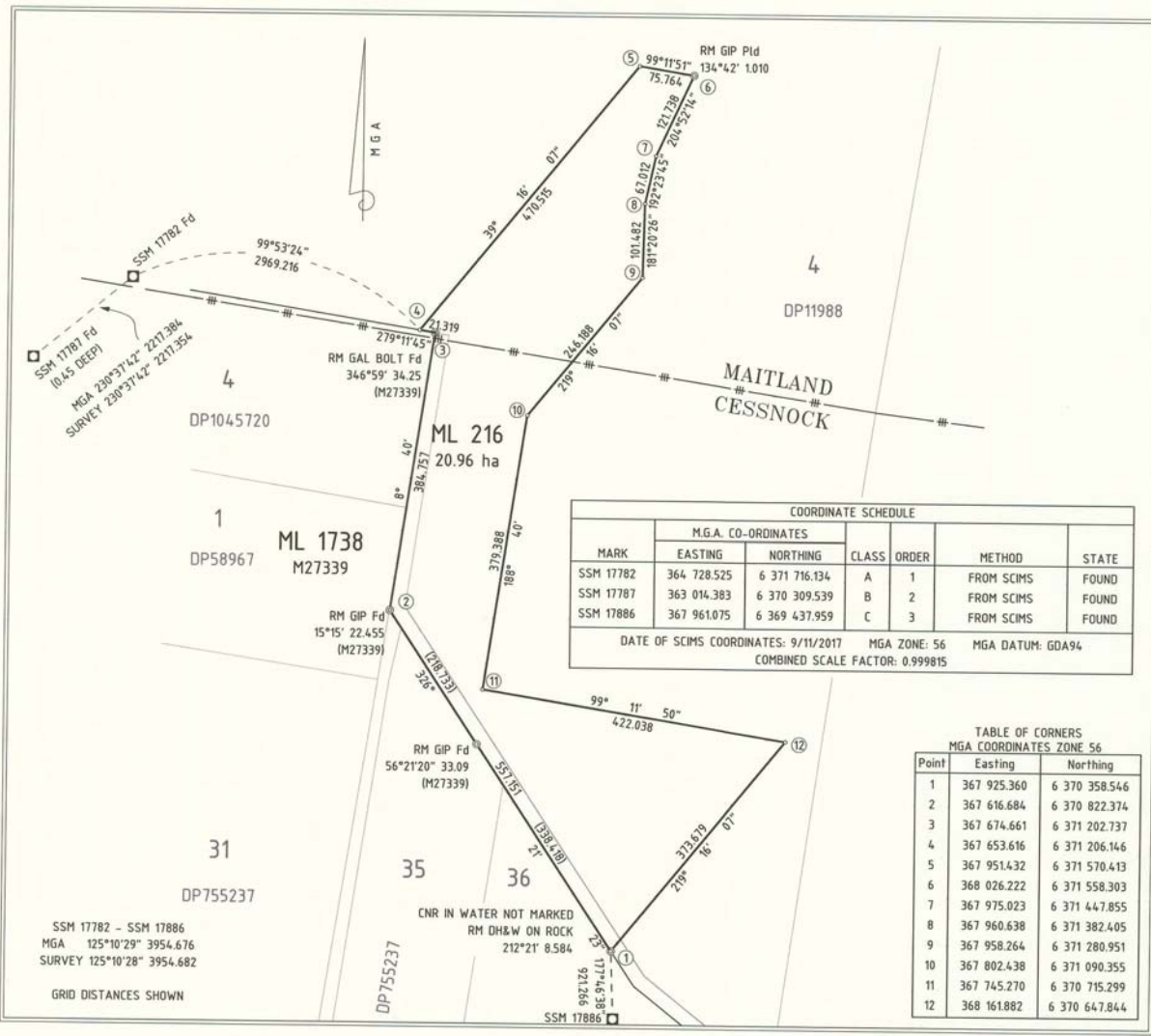

PLAN OF PORTION ML 216

PARISH: MAITLAND
 COUNTY: NORTHUMBERLAND
 MAP SHEET No. 9232-3-N
 REDUCTION RATIO 1:5000
 ANCILLARY MINING AREA (AMA)
 REFERENCE No. : 1001
 AMA APPLICANT:
 BLOOMFIELD COLLIERIES PTY LTD
 APPLICATION DATE: 18-08-2017
 ASSOCIATED TITLE: ML 1738 (Act 1992)

METHOD: ANCILLARY MINING ACTIVITY
 SURFACE EXCEPTION / DEPTH RESTRICTION:
 NIL

NOTES:
 Azimuth: SSM 17782 - SSM 17787
 Plans used in the course of this survey,
 M27339

Survey declared on this plan for all lines by GNSS.

I, David William Cant
 of David Cant Surveyors
 PO Box 418 Maitland 2320

a surveyor registered under the Surveying and Spatial
 Information Act 2002, hereby certify that the survey
 represented in this plan is accurate and
 has been completed in accordance with the Surveying
 and Spatial Information Regulation 2017 and the
 Surveyor General's Direction No. 8 for Mining Tenure
 Surveys and was completed on 18/10/2017.

Signature: *David Cant*
 Surveyor's Reference: 15-058 4 Mile Creek
 BOSSI Identification No : 742

Survey Calcs :
 Plan Investigated : *A Cant 25/11/18*
 Plan Approved : *Plan 29-1-2018*
 Paper No : V17-8825
 R 00033346
 D 110098760

COORDINATE SCHEDULE						
MARK	M.G.A. CO-ORDINATES		CLASS	ORDER	METHOD	STATE
	EASTING	NORTHING				
SSM 17782	364 728.525	6 371 716.134	A	1	FROM SCIMS	FOUND
SSM 17787	363 014.383	6 370 309.539	B	2	FROM SCIMS	FOUND
SSM 17886	367 961.075	6 369 437.959	C	3	FROM SCIMS	FOUND

DATE OF SCIMS COORDINATES: 9/11/2017 MGA ZONE: 56 MGA DATUM: GDA94
 COMBINED SCALE FACTOR: 0.999815

TABLE OF CORNERS MGA COORDINATES ZONE 56		
Point	Easting	Northing
1	367 925.360	6 370 358.546
2	367 616.684	6 370 822.374
3	367 674.661	6 371 202.737
4	367 653.616	6 371 206.146
5	367 951.432	6 371 570.413
6	368 026.222	6 371 558.303
7	367 975.023	6 371 447.855
8	367 960.638	6 371 382.405
9	367 958.264	6 371 280.951
10	367 802.438	6 371 090.355
11	367 745.270	6 370 715.299
12	368 161.882	6 370 647.844

M27454